Windows

Windows , , . , , - .

, :

1. (1).

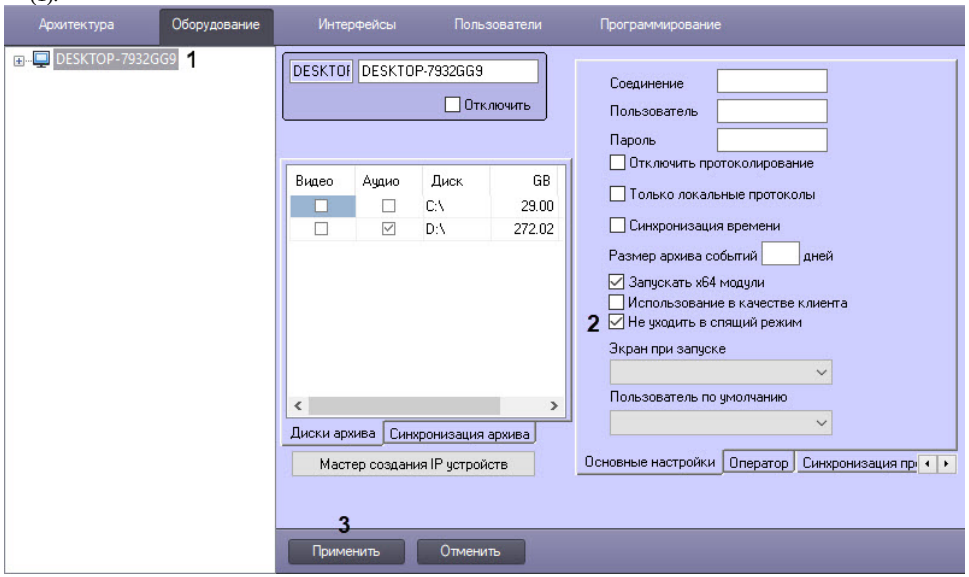

2. (2).
3. (3).

.