, MS SQL , :

1. (Microsoft) *SQL Server Management Studio* (. Microsoft).
2. *SQL Server Management Studio*. => => **Microsoft SQL Server** => **SQL Server Management Studio**.
3. **Connect to Server** MS SQL .

a. **Server type** **Database Engine** (1).
b. **Server name** MS SQL , (2).
c. **Authentication** , MS SQL (3).

, MS SQL .

SQL Server Authentication **Login** **Password** (3).

4. **Connect** MS SQL . , **Object Explorer**.

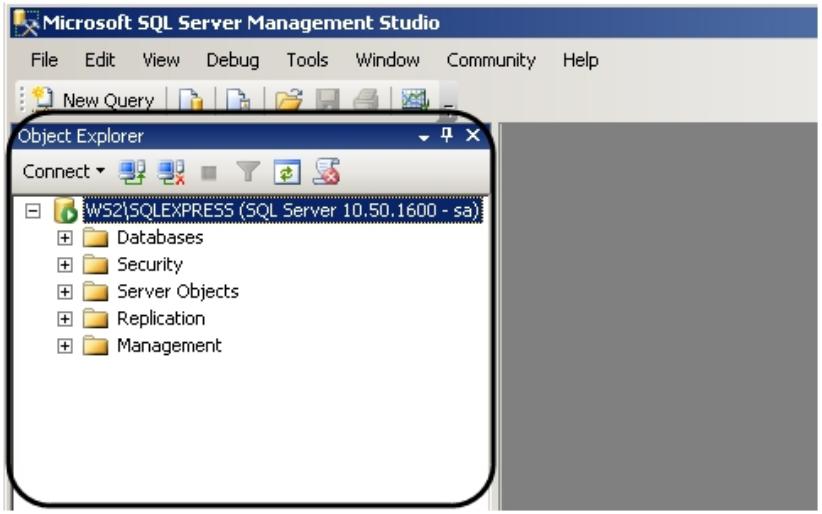

5. **Object Explorer** **Databases** .

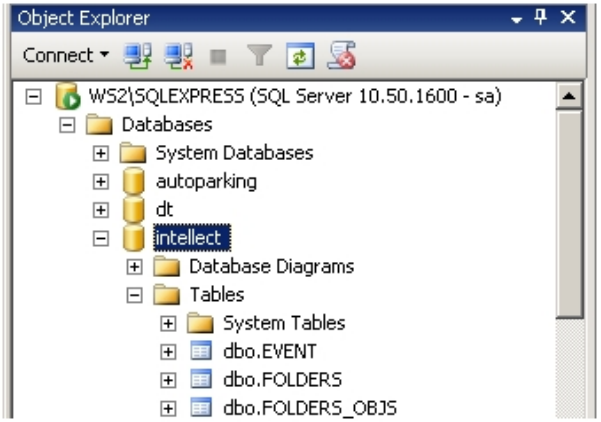

6. **Tables** .

7. **Select Top 1000 Rows**.

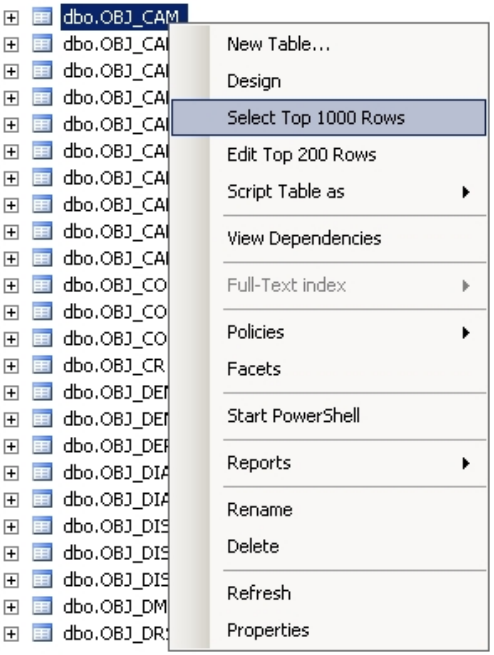

, SQL- , – , .

Select Top 1000 Rows . 1000 .

, , , SQL-. SQL-, Execute , .

SQLQuery4.sql -...llect (sa (60))* | SQLQuery3.sql ...aster (sa (59))

```
/****** Script for SelectTopNRows command from SSMS  ******/
SELECT TOP 1000 [activity]
      ,[alarm_rec]
      ,[arch_days]
      ,[audio_id]
      ,[audio_type]
      ,[blinding]
      ,[bosch_ptz_protocol]
      ,[bright]
      ,[color]
      ,[compression]
      ,[compressor]
      ,[config_id]
      ,[contrast]
      ,[decoder]
      ,[decompressor]
      ,[flags]
      ,[fps]
```

Results | Messages

	activity	alarm_rec	arch_days	audio_id	audio_type	blinding	bosch_ptz_protocol	bright	color	compression	compressor	config_id	contrast
1	NULL	1	NULL			NULL		5	0	2			5
2	NULL	0	NULL			NULL		5	0	2			5
3	NULL	1	NULL			NULL		5	0	2			5
4	NULL	0	NULL			NULL		5	0	2			5
5	NULL	1	NULL			NULL		5	0	2			5
6	NULL	1	NULL			NULL		5	0	2			5
7	NULL	1	NULL			NULL		5	0	2			5
8	NULL	0	NULL			NULL		7	0	2			5

Query executed successfully. | WS2\SQLEXPRESS (10.50 RTM) | sa (59) | master | 00:00:00 | 8 rows

, **Script Table as** => **SELECT To** => **New Query Editor Window**, SQL-.

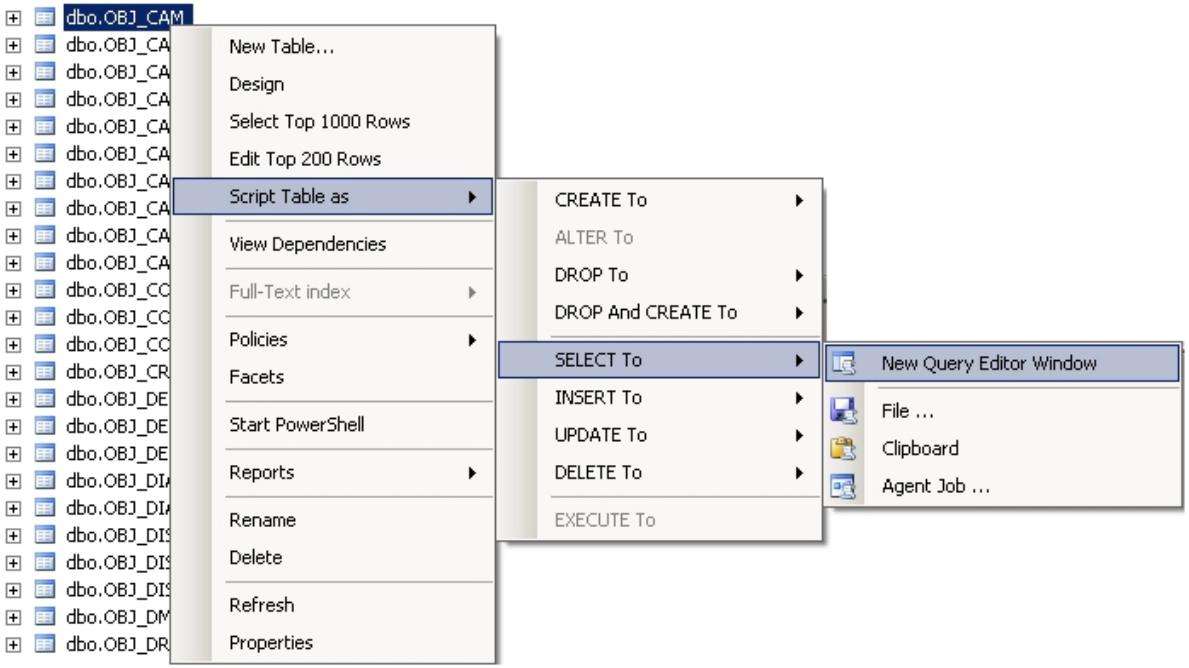
dbo.OBJ_CAM
New Table...
Design
Select Top 1000 Rows
Edit Top 200 Rows
Script Table as
View Dependencies
Full-Text index
Policies
Facets
Start PowerShell
Reports
Rename
Delete
Refresh
Properties
CREATE To
ALTER To
DROP To
DROP And CREATE To
SELECT To
INSERT To
UPDATE To
DELETE To
EXECUTE To
New Query Editor Window
File ...
Clipboard
Agent Job ...

.

Execute , .

. , 2.

SQLQuery4.sql -...llect (sa (60))* | SQLQuery3.sql ...aster (sa (59))

```sql
SELECT [parent_id],
[name], [alarm_rec]
  FROM [intellect].[dbo].[OBJ_CAM]
 WHERE  [parent_id]=2
GO
```

Results | Messages

	parent_id	name	alarm_rec
1	2	Камера 5	1
2	2	Камера 6	1
3	2	Камера 7	1
4	2	Камера 8	0

Query executed successfully. | WS2\SQLEXPRESS (10.50 RTM) | sa (60) | intellect | 00:00:00 | 4 rows

.